



CONSUMER TESTING LABORATORIES (FAR EAST) LTD.

ROOM 703-704, 7TH FLOOR, RILEY HOUSE, 88 LEI MUK ROAD, KWAI CHUNG, N.T., HONG KONG
PHONE: 852-2423-7161 • FAX: 852-2480-4758 • kwi.hardlines.customer.service@crs.ul.com

Evaluation of Test Results

Lab Report No: HKHL0304344

Issue Date: November 12, 2021

Receive Date: November 05, 2021

Item Description: Ms Eco 26Oz Tumbler (Aqua/Black/Tan)

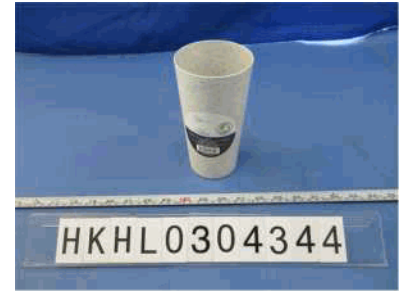

Rating: **Pass**

CLIENT: Walmart USA

BUYER: Joseph Dooley

DEPARTMENT: 14

BRAND: Mainstays (Private Label)

ORDER TYPE: Import

TEST TYPE: Production-Full Testing

VENDOR STOCK NUMBER: MS51100025256AQ, MS51100025256BL, MS51100025256VD

REASON FOR TESTING: Overall Quality Evaluation

COUNTRY OF ORIGIN: China

SUPPLIER NAME: Jia Wei Lifestyle Inc

HOST VENDOR NUMBER: 063022

SUPPLIER ID: 36220558

FACTORY NAME: Tzeng Shyng Industries (He Yuan) Co., Ltd

FACTORY NUMBER: 28059373

SOURCING OFFICE: Shenzhen

*** Please see the following pages for additional item information ***

1. General Conformity Certification / Children's Product Certification required: No

ADDITIONAL INFORMATION

- Testing for the following requirements was conducted by UL VS Shanghai Limited, 1/F & 2/F & 3/F, Building #1, Room 103, Building 3, Caohejing Hi-Tech Park, Ju Xin Park, No.188 Pingfu Road, Xuhui District, Shanghai, Postal code 200231, P.R. China. +86-21-24228200.
- DISCLAIMER OF WARRANTIES: The supplier has submitted documents for one or more of the required tests as set forth in the Technical Worksheet(s). UL does not warrant the adequacy of such testing or accuracy of the information provided.
- It should be noted that only style number MS51100025256VD (Tan) was subjected to testing, including performance and durability.
- The Purchase Order number referenced on this report is provided for reference purposes. This report is valid for all purchase orders for this item for the period of time designated by the Walmart testing program.

Specialists in the Evaluation of Consumer Products Since 1952

This report is governed by, and incorporates by reference, the Terms and Conditions of Testing appearing on our website <http://www.consumertesting.com/> and is intended for your exclusive use. Any copying or replication of this report or disclosure of test results to or for any other person or entity, and any use of our name and/or seal is strictly prohibited without our prior written authorization. This report sets forth our findings with respect to the individual sample(s) tested only. CTL's liability shall not exceed the fees paid for the testing reflected on this report.

Arkansas • Hong Kong • Canada • China • Bangladesh

a UL company

1 of 28

5. Flex PLM ID or Quote ID was not provided by the Supplier as per Walmart Bulletin effective March 5, 2021. Supplier is responsible for providing the Quote ID and Flex PLM ID on the test request form (TRF) for all private and proprietary branded items.
6. The sample was received at the laboratory with a Intertek label, serial number(s) B4165703, B4165704, B4165705, B4165706, B4165707, B4165708, B4165709, B4165710, B4165711, B4165712, B4165713, B4165714, B4165715, B4165716, B4165717, B4165718, B4165719, B4165720, B4165721, B4165722, B4165723, B4165724, B4165725, B4165726, B4165727, B4165728, B4165729, B4165730, B4165731, B4165732, B4165733, B4165734, B4165735, B4165736, B4165737, B4165738, B4165739, B4165740, B4165669, B4165670, B4165671, B4165672, B4165673, B4165674.

The following inspection information was supplied:

Purchase Order No 3375000007

Supplier Claimed PO Qty MS51100025256AQ=2475Pcs, MS51100025256BL=2790Pcs,
MS51100025256VD=2565Pcs

Observed Produced Qty MS51100025256AQ=500Pcs, MS51100025256BL=500Pcs,
MS51100025256VD=500Pcs

The Intertek label(s) affixed to the shipping container are tamper resistant.

The Intertek label(s) affixed to the shipping container do not exhibit evidence of tampering.

The Intertek label(s) affixed to the sample are tamper resistant.

The Intertek label(s) affixed to the sample do not exhibit evidence of tampering.

Specialists in the Evaluation of Consumer Products Since 1952

This report is governed by, and incorporates by reference, the Terms and Conditions of Testing appearing on our website <http://www.consumertesting.com/> and is intended for your exclusive use. Any copying or replication of this report or disclosure of test results to or for any other person or entity, and any use of our name and/or seal is strictly prohibited without our prior written authorization. This report sets forth our findings with respect to the individual sample(s) tested only. CTL's liability shall not exceed the fees paid for the testing reflected on this report.

ADDITIONAL SAMPLE INFORMATION

CONTACT INFORMATION

Contact Name(s)	Email Address	Phone Number	Extension
janetwang	janetwang@jiaweils.com		
bellajiang	bellajiang@jiaweils.com		
cocochen	cocochen@jiaweils.com		
wenniefeng	wenniefeng@jiaweils.com		
willalin	willalin@jiaweils.com		
doriszhang	doriszhang@jiaweils.com		
alinafeng	alinafeng@jiaweils.com		

SIZE(S)	COLOR(S)
Not Applicable	Not Applicable

PO NUMBER(S)
7770491662

UPC CODE(S)
84943402694, 84943402695, 84943402696

ITEM NUMBER(S)
586262069, 586262079, 586262080

APPLICATION ID	SEASON
5612530	Spring 2021

Identifier Association Grid

DESCRIPTION	STYLE	UPC	TESTED
Aqua	MS51100025256AQ	84943402694	No
Black	MS51100025256BL	84943402696	No
Tan	MS51100025256VD	84943402695	Yes

CONSUMER TESTING LABORATORIES (FAR EAST) LTD.

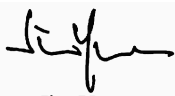

Jim Yuen

CONSUMER TESTING MANAGER

CONSUMER TESTING LABORATORIES (FAR EAST) LTD.



Eddy Lam

CONSUMER TESTING MANAGER

Specialists in the Evaluation of Consumer Products Since 1952

This report is governed by, and incorporates by reference, the Terms and Conditions of Testing appearing on our website <http://www.consumertesting.com/> and is intended for your exclusive use. Any copying or replication of this report or disclosure of test results to or for any other person or entity, and any use of our name and/or seal is strictly prohibited without our prior written authorization. This report sets forth our findings with respect to the individual sample(s) tested only. CTL's liability shall not exceed the fees paid for the testing reflected on this report.

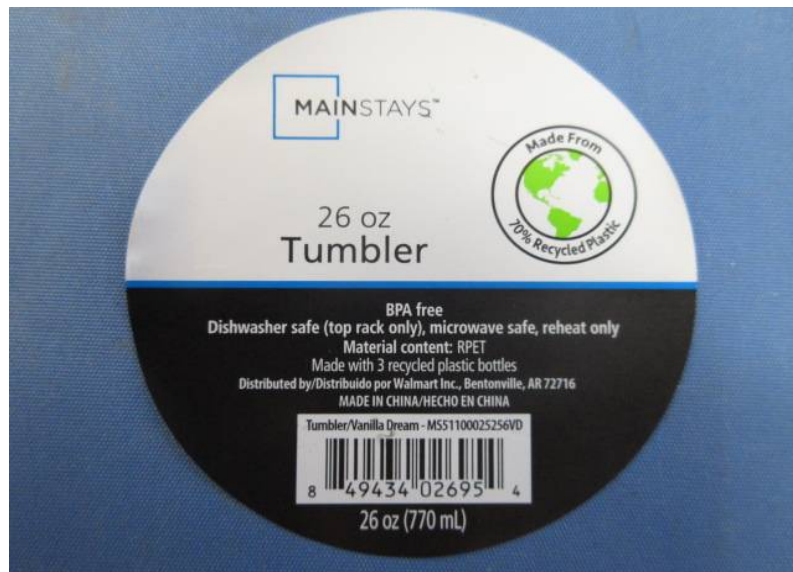
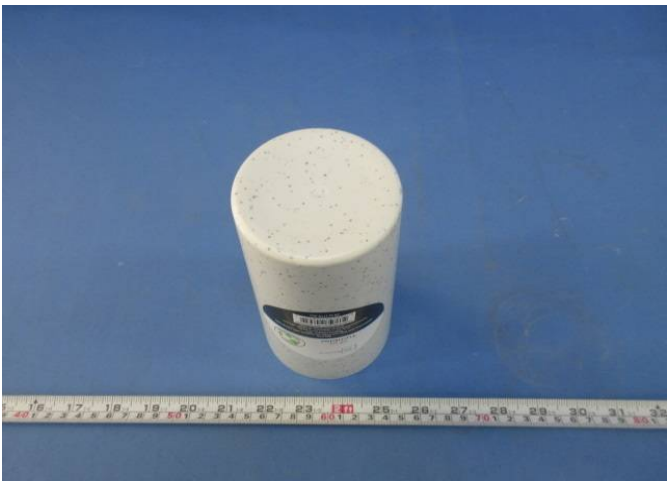

CUP / MUG

SAMPLE Ms Eco 26Oz Tumbler (Aqua/Black/Tan)

I. IDENTIFICATION and INSPECTION			RATING	COMMENTS
PACKAGING				
Good package quality and labeling			Pass	
Quantity	Labeled	---		
	Actual	1	---	N/A - Not labeled
<u>Product decorated with a metallic based substance</u>				
		No	Y/N	
If product is decorated with a metallic based substance the packaging shall have the following statement (or equivalent):				
"Not intended for microwave oven use"			---	N/A - Not decorated with a metallic based substance
FINISH / WORKMANSHIP				
No defects in appearance			Pass	
Good workmanship throughout			Pass	
DIMENSIONS				
Overall:				
Width / Diameter		3.58 in		Dia.
Depth		6.725 in		
Mouth diameter		3.43 in		
Capacity (filled to brim) Does not exceed -5% tolerance				
	Labeled	26 fl oz		770 ml
	Actual	27.56 fl oz	Pass	815 ml
MATERIAL				
Type (ceramic, plastic, glass, etc.)				
		Plastic		
<u>Plastic Product</u>				
		Yes	Y/N	
Hardness (plastic)				
		82	Shore D	
WEIGHT				
		3.48 oz		

	RATING	COMMENTS
<p>Product either intended or labeled "safe for oven use" (or similar) withstand 30 minutes in 450°F oven or maximum labeled oven safe temperature, with no loss in serviceability</p>	---	N/A - No labeled
<p><i>Note: Not applicable to plastic products without label claim</i> Test Temperature _____ °F</p>		
<p><u>Product either intended or labeled safe for oven and/or stove top use, or glass product Labeled as "Fully Tempered", "Tempered", "Specially Tempered", "Toughened", or "Pressed"</u> _____ <i>No</i> _____ Y/N</p>		
<p>Instructions provided state the product should not be exposed to sudden temperature changes _____ <i>No</i> _____ Y/N</p>		
<p>Withstands one (1) cycle of thermal shock exposure with no fracture or breakage, when heated in an oven at 320°F (160°C) for 30 minutes and then immediately submerged in water at 77°F (25°C) for 30 seconds</p>	---	N/A - Product neither intended or labeled safe for oven and/or stove top use, nor a glass product labeled as "Tempered", "Fully Tempered", "Specially Tempered", "Toughened", or "Pressed"
<p>MECHANICAL STRESS <u>Glass product "Fully Tempered"</u> _____ <i>No</i> _____ Y/N</p>		
<p>Using a spring loaded mechanical punch fitted with a spherical tip, set the spring load to a level sufficient to fracture the test sample when punching the glass surface perpendicular to the tangent at the point of contact. Glass will shatter into small cubic pieces (dicing)</p>	---	N/A - Not labeled as Fully Tempered
<p>SCRATCH TEST <i>(For Walmart USA & Walmart Canada products only)</i></p>		
<p><u>Glass product is colored</u> <i>(Colored glass only)</i> _____ <i>No</i> _____ Y/N</p>		
<p>The product withstands without fracture, using a tungsten carbide scribe, one scratch around the inside knuckle of the article followed by an "X" across the entire inside bottom surface of the article using sufficient pressure to penetrate the surface of the glass</p>	---	N/A - Not a colored glass product

	RATING	COMMENTS								
<p>MICROWAVE EXPOSURE</p> <p><i>Note 1: Applicable to Depts 14 and 74 only</i></p> <p><i>Note 2: The requirement will be evaluated during Pre-Production, Production, and In-Store testing.</i></p> <p><i>Note 3: A 6-month grace period will be granted for testing to the updated requirements. Results will be recorded as "Data Only" until March 1, 2021.</i></p> <p><i>Note 4: Failure to meet the requirements after March 1, 2021 will result in the issuance of a failing test report</i></p> <p><u>Not applicable if any of the following is true:</u></p> <ul style="list-style-type: none"> - Labeled "Not suitable for microwave oven use" (or equivalent) - Contains item(s) made of metal - Includes metallic decorative trim <p style="text-align: right;">_____ <u>No</u> _____ Y/N</p> <p>Product withstands exposure to boiling water for 45 seconds in the microwave at full power setting with no softening, warpage, or any other defects. Follow this by two additional 30 second heating cycles at full power with 10 seconds between each cycle for stirring the water. Product is filled with water to the volume specified below.</p>										
<table border="0"> <tr> <td><u>Container Size</u></td> <td><u>Water Volume</u></td> </tr> <tr> <td>Less than 2 cups</td> <td>75% of container volume</td> </tr> <tr> <td>2 to 4 cups</td> <td>50% of container volume</td> </tr> <tr> <td>Greater than 4 cups</td> <td>33% of container volume</td> </tr> </table>	<u>Container Size</u>	<u>Water Volume</u>	Less than 2 cups	75% of container volume	2 to 4 cups	50% of container volume	Greater than 4 cups	33% of container volume	Pass	
<u>Container Size</u>	<u>Water Volume</u>									
Less than 2 cups	75% of container volume									
2 to 4 cups	50% of container volume									
Greater than 4 cups	33% of container volume									
<p>COLD TEMPERATURE EXPOSURE</p> <p><u>Plastic product</u></p> <p>Demonstrates good resistance to cold temperature with no cracking noted during normal handling after exposure to 0°F (-17.8°C) for one (1) hour</p>	Pass									
<p>ODOR</p> <p><u>Plastic product</u></p> <p>Does not present an offensive odor prior to washing</p>	Pass									
<p>Does not present an offensive odor after washing</p>	Pass									

	RATING	COMMENTS
<p>IMPACT RESISTANCE <u>Plastic product labeled "Impact Resistant"</u> (or equivalent) <u> No </u> Y/N Withstands three (3) drops from the height of three (3) feet onto a vinyl composite tile surface with no evidence of damage or deformation resulting in loss of consumer serviceability. Sample is at room temperature when test is</p>	<p>---</p>	<p><i>N/A - Not a plastic product labeled as impact resistant</i></p>
<p><u>Product labeled "Restaurant Quality" or "Commercial Grade" or similar</u> <u> No </u> Y/N <u>Flatware Center Impact</u> (Plates or dishes approximately flat)(use spherical surface of the tup) Product withstands 1 impact to the center portion of the sample with no fracture per ASTM C 368. Impact energy is 0.37 ft-lb (0.5 joule) for product with chip / impact guarantee (i.e. 5 year guarantee on chip resistance) or 0.33 ft-lb (0.45 Joule) for all other products with no "chip / impact guarantee" but still has a chip / impact claim, "commercial grade", "restaurant quality" or similar claim</p>	<p>---</p>	<p><i>N/A - Not a ceramic product labeled as commercial grade, restaurant quality, chip or impact resistant or similar</i></p>
<p><u>Flatware Chipping Test</u> (Plates or dishes approximately flat)(use cylindrical surface of the tup) Withstands one (1) impact to the center portion of the edge in the same vertical plane as the tup with no fracture per ASTM C 368. Impact energy is 0.37 ft-lb (0.5 joule) for product with chip / impact guarantee (i.e. 5 year guarantee on chip resistance) or 0.33 ft-lb (0.45 Joule) for product with no "chip / impact guarantee" but still has a chip / impact claim, "commercial grade", "restaurant quality" or similar claim</p>	<p>---</p>	<p><i>N/A - Not a ceramic product labeled as commercial grade, restaurant quality, chip or impact resistant or similar</i></p>

	RATING	COMMENTS
<p><u>Hollow Ware Center Impact</u> (<i>Bowls, dishes, cups or mugs more deeply concave than flatware</i>)(<i>use spherical surface of the tup</i>)</p> <p>Withstands one (1) impact to the back of the sample with no fracture per ASTM C 368. Impact energy is 0.37 ft-lb (0.5 joule) for product with chip / impact guarantee (<i>i.e. 5 year guarantee on chip resistance</i>) or 0.33 ft-lb (0.45 Joule) for product with no "chip / impact guarantee" but still has a chip / impact claim, "commercial grade", "restaurant quality" or similar claim</p>	---	N/A - Not a ceramic product labeled as commercial grade, restaurant quality, chip or impact resistant or similar
<p><u>Hollow Ware Rim Impact</u> (<i>Bowls, dishes, cups or mugs more deeply concave than flatware</i>)(<i>use spherical surface of the tup</i>)</p> <p>Withstands one (1) impact to the center portion of the rim in the same vertical plane as the tup with no fracture per ASTM C 368. Impact energy is 0.37 ft-lb (0.5 joule) for product with chip / impact guarantee (<i>i.e. 5 year guarantee on chip resistance</i>) or 0.33 ft-lb (0.45 Joule) for product with no "chip / impact guarantee" but still has a chip / impact claim, "commercial grade", "restaurant quality" or similar claim</p>	---	N/A - Not a ceramic product labeled as commercial grade, restaurant quality, chip or impact resistant or similar
<p><u>All Other Products with a Chip or Impact Resistance Claim</u></p> <p style="text-align: right;">_____ <u>No</u> _____ Y/N</p> <p><i>Note: Per the Walmart Notice: Effective date (P/F) 10/01/20. Information only until that date</i></p> <p><u>Flatware Center Impact</u> (<i>Plates or dishes approximately flat</i>)(<i>use spherical surface of the tup</i>)</p> <p>Product withstands 1 impact to the center portion of the sample with no fracture per ASTM C 368. Impact energy is 0.055 ft-lb (0.075 joule) for product with chip / impact guarantee (<i>i.e. 5 year guarantee on chip resistance</i>) or 0.037 ft-lb (0.05 Joule) for all other products with no "chip / impact guarantee" but still has a chip / impact claim or similar</p>	---	N/A - Not a ceramic product labeled as Non-commercial grade, restaurant quality, chip or impact resistant or similar

	RATING	COMMENTS
<p><u>Flatware Chipping Test</u> (<i>Plates or dishes approximately flat</i>)(<i>use cylindrical surface of the tup</i>)</p> <p>Withstands one (1) impact to the center portion of the edge in the same vertical plane as the tup with no fracture per ASTM C 368. Impact energy is 0.055 ft-lb (0.075 joule) for product with chip / impact guarantee (<i>i.e. 5 year guarantee on chip resistance</i>) or 0.037 ft-lb (0.05 Joule) for all other products with no "chip / impact guarantee" but still has a chip / impact claim or similar</p>	---	N/A - Not a ceramic product labeled as Non-commercial grade, restaurant quality, chip or impact resistant or similar
<p><u>Hollow Ware Center Impact</u> (<i>Bowls, dishes, cups or mugs more deeply concave than flatware</i>)(<i>use spherical surface of the tup</i>)</p> <p>Withstands one (1) impact to the back of the sample with no fracture per ASTM C 368. Impact energy is 0.055 ft-lb (0.075 joule) for product with chip / impact guarantee (<i>i.e. 5 year guarantee on chip resistance</i>) or 0.037 ft-lb (0.05 Joule) for product with no "chip / impact guarantee" but still has a chip / impact claim or similar claim</p>	---	N/A - Not a ceramic product labeled as Non-commercial grade, restaurant quality, chip or impact resistant or similar
<p><u>Hollow Ware Rim Impact</u> (<i>Bowls, dishes, cups or mugs more deeply concave than flatware</i>)(<i>use spherical surface of the tup</i>)</p> <p>Withstands one (1) impact to the center portion of the rim in the same vertical plane as the tup with no fracture per ASTM C 368. Impact energy is 0.055 ft-lb (0.075 joule) for product with chip / impact guarantee (<i>i.e. 5 year guarantee on chip resistance</i>) or 0.037 ft-lb (0.05 Joule) for product with no "chip / impact guarantee" but still has a chip / impact claim or similar claim</p>	---	N/A - Not a ceramic product labeled as Non-commercial grade, restaurant quality, chip or impact resistant or similar
<p>CLEANABILITY</p> <p>Identified as either "Not Dishwasher Safe", "Hand Wash Only" (or equivalent) <u> No </u> Y/N</p> <p><u>Automatic Dishwashing</u></p> <p>Five (5) cycles in automatic dishwasher on normal setting (<i>1 cycle if clear undecorated glass</i>)(<i>10 cycles for Sam's Club USA products</i>)</p> <p> No deterioration or distortion</p> <p> No corrosion</p>	<p>Pass</p> <p>---</p>	<p>Labeled: Dishwasher safe, top rack</p> <p>N/A - No metal</p>

	RATING	COMMENTS
<p><u>Hand Washing</u></p> <p>Demonstrates no deterioration or distortion during hand washing (for items labeled "Not Dishwasher Safe")</p>	---	N/A - Product may be cleaned in a dishwasher
<p><u>Stain Resistance</u></p> <p>Does not appreciably stain by the common household substances when subjected to the following:</p> <p>Good resistance to staining after being filled with coffee for four (4) hours and then cleaned per manufacturer's instructions</p>	Pass	
<p>MELAMINE - SAM'S CLUB AND WALMART USA AND WALMART CANADA PRODUCTS ONLY</p> <p><i>Note 1) Applicable to products labeled as melamine</i></p> <p><i>Note 2) Applicable to products where the testing application form indicates melamine</i></p> <p><i>Note 3) If melamine is suspected, supplier may provide documentation stating name of resin used. If resin is "Melamine" then testing is performed</i></p> <p><i>Note 4) If BOM is not provided by supplier, FTIR is performed</i></p> <p><i>Note 5) Effective 11/01/17 WM USA only requirements will now include WM Canada.</i></p> <p>Supplier provided documentation stating melamine is not used in the product No _____ Y/N</p> <p>The sample demonstrates an ash content of 2.0% for Walmart USA, 5% for Sam's Club, or less (Do Not Fail Overall) Ash Content --- %</p> <p>Urea is not detected in the product ---</p> <p>The product meets either A or B below: (Walmart USA products only - Do Not Fail Overall)</p> <p>A) The product has a total nitrogen content of greater than or equal to 35% --- Y/N</p> <p>OR</p>		<p>N/A - Not indicated as melamine</p> <p>N/A - Not indicated as melamine</p> <p>N/A - Not indicated as melamine</p> <p>N/A - Not indicated as melamine</p> <p>N/A - Not indicated as melamine</p> <p>N/A - Not indicated as melamine</p> <p>N/A - Not indicated as melamine</p>

	RATING	COMMENTS
<p>B) If the product has a measured total nitrogen content of less than 35%, then documentation is provided stating the expected nitrogen content. The measured nitrogen content must then be within 5% of the expected value (<i>example: measured value is 32% and the supplier provides documentation that the expected value is 36%, the sample would be considered to pass</i>)</p> <p style="text-align: right;">--- Y/N</p>		<p>N/A - Not indicated as melamine</p> <hr/> <p>N/A - Not indicated as melamine</p>

III. CONCLUSIONS

OVERALL RATING	PASS
<p><i>It should be noted that only style number MS51100025256VD (Tan) was subjected to testing, including performance and durability.</i></p>	
<p>Latest Change: Updated the microwave exposure test requirements per Walmart direction. 09/02/20</p>	

This technical worksheet represents testing methods and procedures generally used for testing and evaluating the above specified item. Depending upon the nature of the product, certain tests specified herein may not be applied and / or additional testing procedures may be utilized. This technical worksheet is not intended to be used as a manufacturing or design specification and is subject to revision as further experience and investigation may show is necessary.

DIRECT FOOD CONTACT PRODUCTS
REGULATORY WORKSHEET SUPPLEMENT

SAMPLE Ms Eco 26Oz Tumbler (Aqua/Black/Tan)

IDENTIFICATION and INSPECTION		
	RATING	COMMENTS
<i>Note: This worksheet is a supplement and must accompany the applicable product specific worksheet</i>		
NSF MARKING The listing has been verified as current, for products with the National Sanitation Foundation (NSF) mark Listing information <u>---</u>	---	<i>N/A - No NSF claim</i>
		<i>N/A - No NSF claim</i>
BPA LABELING FOR PRODUCTS FOR CHILDREN 3 YEARS OF AGE AND YOUNGER Food contact products for children 3 years of age and younger are conspicuously labeled: "Made Without BPA," "Made Without Bisphenol A," "BPA Free," or "Bisphenol A Free." The labeling shall be visible at point of sale on the product, packaging, or both.		
	---	<i>N/A - Not for Children 3 and under</i>
NON-TOXIC LABELED CLAIMS A Toxicological Risk Assessment (TRA) is provided for any material labeled "non-toxic". The report must substantiate the labeled claim Report Date (dated within 5 years) <u>---</u>	---	<i>N/A - Not labeled as non-toxic or similar</i>
HAZARDOUS LIQUIDS or GELS <i>Walmart requirement based on 16CFR 1500.231</i> Liquid or gel filled food contact components meet one of the following: Testing indicates no hazardous chemicals are present in liquid or gel filled products in accordance with 16 CFR 1500.231 <u>---</u> Y/N	---	<i>N/A - No liquid or gel filled food contact components</i>
OR A test report has been provided indicating no hazardous chemicals are present in accordance with 16 CFR 1500.231 Report Date (dated within 1 year) <u>---</u> <u>---</u> Y/N		<i>N/A - No liquid or gel filled food contact components</i>
LEADED CRYSTAL LABELING - California Proposition 65 Products labeled as leaded crystal exhibit the following warning and meet the format requirements of worksheet supplement 1-9 "WARNING Consumer foods or beverages that have been kept or served in leaded crystal products exposes you to lead, a chemical known to the State of California to cause birth defects or other reproductive harm"	---	<i>N/A - Not identified as leaded crystal</i>
Refer to the following pages for requirements specific to material types (plastic, glass, ceramic etc.).		

PLASTIC & RUBBER COMPONENTS

PLASTIC COMPONENTS and/or COATINGS (21CFR 170-189)

Plastic components (including textile components) and / or coatings meet one of the following:

Testing of plastic components (including textile components) and / or coating meets the regulations of US FDA food simulating solvent and extraction

--- Y/N

OR

A test report is provided stating plastic components (including textile components) and / or coating meets the regulations of US FDA food simulating solvent and extraction

Yes Y/N

Report Date (dated within 1 year) Nov.12,2021

RATING

COMMENTS

Pass

Refer to SHHL0005105

CITATION (21 CFR)	MATERIAL
<u>Part 175.300</u>	Resinous and Polymeric Coatings
<u>Part 177.1010</u>	Acrylic & Modified Acrylic Polymer
<u>Part 177.1210</u>	Closures with Sealing Gaskets for Food Containers
<u>Part 177.1350</u>	Ethylene – Vinyl Acetate (EVA)
<u>Part 177.1460</u>	Melamine – Formaldehyde Resins
<u>Part 177.1500</u>	Nylon
<u>Part 177.1520</u>	Olefin Polymer-Polyethylene, Polypropylene &
<u>Part 177.1550</u>	Perfluorocarbon Resins
<u>Part 177.1580</u>	Polycarbonate (PC)
<u>Part 177.1630 (f, g, i)</u>	Polyethylene Phthalate Polymers
<u>Part 177.1640</u>	Polystyrene (PS) and Rubber Modified Polystyrene
<u>Part 177.1670</u>	Polyvinyl Alcohol Film
<u>Part 177.1810 (b)</u>	Styrene Block Polymer
<u>Part 177.1820</u>	Styrene-Maleic Anhydride Copolymers
<u>Part 177.1830</u>	Styrene-Methyl methacrylate copolymer
<u>Part 177.1900</u>	Urea Formaldehyde Resins in Molded Articles
<u>Part 177.2355</u>	Mineral Reinforced Nylon Resins
<u>Part 177.2410</u>	Phenolic Resins in molded articles
<u>Part 177.2420</u>	Polyester Resins, Crosslinked
<u>Part 177.2470</u>	Polyoxymethylene Copolymer
<u>Part 177.2480</u>	Polyoxymethylene Homopolymer
<u>Part 177.2490</u>	Polyphenylene Sulfide Resins
<u>Part 177.2600</u>	Rubber and/or Silicone
<u>Part 180.22 & 181.32</u>	Acrylonitrile Copolymer and Resins (A% <30%)
---	---
---	---

CONCLUSIONS

OVERALL RATING

PASS

COMMENTS:

Latest Change: In "glass" tab, cell B140, deleted "(any 1 of 6 units)". Conformed by regulatory 08/19/20

Reference: Walmart Food Contact Protocols

This protocol represents testing methods and procedures generally used for testing and evaluating the above specified item. Depending upon the nature of the product, certain tests specified herein may not be applied and / or additional testing procedures may be utilized. This protocol is not intended to be used as a manufacturing or design specification and is subject to revision as further experience and investigation may show necessary.

QUALITY - ADDENDUM PROTOCOLS		
	RATING	COMMENTS
<p>QUALITY SUPPLEMENTS</p> <p>Ready to Assemble Furniture Ready to assemble furniture meets the requirements of the RTA Furniture worksheet supplement 17-49 (also 17-50 as applicable)</p>	---	N/A - Not Ready to Assemble furniture
<p>Memory / Non Memory Foam Products</p> <p>1: Only applies to mattresses, mattress pads, toppers, and pillows. Not applicable to footwear 2: Not applicable for Walmart USA "dot com" products</p> <p>Products required to meet the Walmart or Sam's performance criteria for memory foam / non-memory foam meet the requirements of 17-51, 17-51sc or 17-61 (as applicable)</p>	---	N/A - Product does not include memory foam / non memory foam
<p>Assembly Survey - WM Home and GM Technical & Quality requirement</p> <p>For Walmart department 16 the following products will be evaluated: Grills, Smokers, and Griddles, Outdoor Furniture, Gazebos and Pergolas, Fire Pits, Patio Heaters</p> <p>Beginning 07/01/18 labs will evaluate the product against the survey during Pre-Production, Production, and In-Store testing. The results will not be rated Pass/Fail. If a poor rating is identified, the findings will be covered in the report summary.</p> <p>Beginning 06/1/21 the following Home and Hardlines products be required to be evaluated against the survey during pre-production, production, and instore testing. The results will not be rated Pass/Fail. If a poor rating is identified, the findings will be covered in the report summary.</p> <p>D9 - Tents, Tree Stands, Hunting Blinds, Basketball Hoops only D10 - all products D17 - all products D19 - all products D20 - Bath Furniture only D71 - all products D74 - all products</p> <p>Assembly survey completed for the product _____ Y/N</p>		
<p>Weight Requirements - Department 71 Furniture</p> <p>Not applicable to Sam's Club products or any Dot Com Products Not for pre-production tests</p> <p>Furniture products sold in Walmart Department 71 meet the requirements of 17-58 Department 71 Weight Supplement</p>	---	N/A - Not an applicable product
<p>Wood Moisture and Cracking - Department 20 & 22</p> <p>1: This supplement applies to all private brand or national brand solid wood items sold in D20 or 22, which may include, but are not limited to bath accessories, waste cans, and bathroom furniture 2: This requirement is effective as of April 15, 2019 for pre-production and production testing and items which conform at pre-pro and production testing are expected to conform at instore testing</p> <p>Products required to meet the Walmart US performance criteria for wood moisture and cracking meet the requirements of 20-15</p>	---	N/A - Not a furniture product that is sold in dept 71
<p>Low Voltage Cable Products</p> <p>For Walmart private label products for the following depts only: Entertainment: 05 (53/55/73), 06, 72 & 87, 82</p> <p>Applicable low voltage cable products meet the requirements of the Low Voltage Cable worksheet supplement 11-357</p>	---	N/A - Not an applicable product
	---	N/A- Not a low-voltage cable product.

	RATING	COMMENTS
<p>General Product Requirements - Department 11 & 12 <i>For Walmart preproduction and production products sold in Depts. 11 & 12</i> Products sold in Walmart Dept. 11 or 12 meet the requirements of worksheet supplement 11-374 - Department 11 & 12 General Product Requirements.</p>	<p>---</p>	<p><i>N/A - Not sold in Dept. 11 or 12</i></p>

RATING	COMMENTS
<p>TOXIC SUBSTANCES CONTROL ACT (TSCA) CERTIFICATION - 40 CFR 721</p> <p>To ensure that products supplied to Walmart meet the requirements of TSCA, Walmart requires all suppliers to: (1) check if every substance in your product is listed on the TSCA Inventory of Chemical Substances, (2) check if your substance is subject to Significant New Use Rules (SNURs) requirements under TSCA, and (if your chemical substance is subject to a SNUR) (3) notify EPA at least 90 days before commencing the manufacture (including import) or processing of these chemical substances.</p> <p>For all domestic and imported products suppliers must submit the Supplier Certification of TSCA Compliance at time of production or annual testing.</p>	<p>Pass <i>Date: Nov.12,2021</i></p>
<p>"ORGANIC" CERTIFICATION - 7 CFR 205.100 - National Organic Program</p> <p>Agricultural Products labeled, or represented as: "100 % Organic", "Organic", or "Made with Organic" (e.g. <i>Organic Cotton</i>), must be USDA organic certified; meaning it has met the requirements of the USDA National Organic Program (NOP) standards</p>	<p>--- <i>N/A - Not labeled or represented as Organic</i></p>
<p>Refer to the following pages for requirements specific to material type, label claims and product type.</p>	

REGULATORY - CHEMICAL / SUBSTANCE FREE CLAIM VERIFICATION

CHEMICAL / SUBSTANCE FREE CLAIMS - Federal Trade Commission & Various state laws

Labeled claims which claim a product is "free of", or does not contain or use, a chemical or substance must be substantiated by in-house testing, **OR** In lieu of testing a passing test report (*dated within 1 year*) may be submitted by the manufacturer

Note: The limit for products with BPA-Free claim is 2 ppm

SUBSTANCE FREE CLAIM	VERIFICATION METHOD	RATING	COMMENTS
BPA free	Test Report submitted (see comments for date)	Pass	Refer to SHHL0005105 Date: Nov.12,2021
---	No additional claims	---	N/A - No additional claims
---	No additional claims	---	N/A - No additional claims
---	No additional claims	---	N/A - No additional claims

The following two notes only apply to household & automotive chemicals that require worksheet 1-4 FHSA for testing.

1. A test report is not required for substantiation of "Free of" claims related to FHSA acute hazards (e.g. "no petroleum distillates, "solvent free" etc.) when such claims appear on household chemical products. A letter of Guarantee is acceptable to substantiate these claims. An FHSA acute hazard "free of" claim is any claim that would indicate to the consumer that the absence of a substance makes the product less hazardous (a hazardous substance is one that is toxic, corrosive, an irritant, a strong sensitizer, etc.). A Letter of Guarantee is Not Acceptable for any chemical free claim other than as stated here.

2. FHSA regulated household chemicals products with "Free of" Claims that are not related to FHSA acute hazards must be substantiated with a test report, for example, but not limited to: "phosphate free" on a detergent - related to environmental hazards, or "formaldehyde free" - related to chronic toxicity.

REGULATORY - LABELED CLAIMS - Federal Trade Commission & Various state laws

OTHER LABEL CLAIMS - Materials / Sterile / Sterilization / Licensing / Flushability / Non-Toxic / Safety

This section covers all labeled claims which are not specifically covered elsewhere in this worksheet.

The table below shows verification methods for specific claims

LABELED CLAIM	PRODUCT	REQUIRED VERIFICATION METHOD
Non-Toxic Claim	All	Toxicological Risk Assessment must be submitted by the supplier
Sterile or Sterilization Claim	All	USP 71 report must be submitted by the supplier
License Claim	All	Supplier must submit documentation from licensor showing approval for licensing
Flushability or Septic or Sewer Safe Claims	For non-woven paper or non-woven textile products	The supplier must submit a test report to indicate the product has been tested and passed all seven test methods listed in the Int. Non-Woven Products Assoc. (<i>Guidance for Assessing Flushability of Nonwoven Consumer Products</i>).
Claims of impact on the structure or function of the body	All	Supplier must submit a claim substantiation study from a reputable source (e.g., academic study, peer reviewed journal, product study, etc.).
Material claims	All	For claims such as metal / wood / plastic only visual identification is used. For claims such as stainless steel / polyester the material is to be FTIR / XRF verified. <i>If the claim states a specific wood species then request a letter of guarantee from the supplier</i>

All labeled claims must be substantiated by in-house testing, **OR**

In lieu of testing, a passing test report (*dated within 1 year*) may be submitted by the manufacturer

LABELED CLAIM	VERIFICATION METHOD	RATING	COMMENTS
<i>Made from 70% recycled plastic</i>	<i>Letter of guarantee provided</i>	Pass	<i>Date: Nov.09,2021</i>
<i>RPET</i>	<i>Letter of guarantee provided</i>	Pass	<i>Date: Nov.09,2021</i>
---	<i>No additional claims</i>	---	<i>N/A - No additional claims</i>
---	<i>No additional claims</i>	---	<i>N/A - No additional claims</i>
---	<i>No additional claims</i>	---	<i>N/A - No additional claims</i>
---	<i>No additional claims</i>	---	<i>N/A - No additional claims</i>
---	<i>No additional claims</i>	---	<i>N/A - No additional claims</i>
---	<i>No additional claims</i>	---	<i>N/A - No additional claims</i>
---	<i>No additional claims</i>	---	<i>N/A - No additional claims</i>
---	<i>No additional claims</i>	---	<i>N/A - No additional claims</i>
---	<i>No additional claims</i>	---	<i>N/A - No additional claims</i>

REGULATORY - ADDENDUM PROTOCOLS																																					
REGULATORY SUPPLEMENTS		RATING	COMMENTS																																		
<p>The product meets the requirements of the following regulatory worksheet supplements (<i>as applicable</i>).</p> <table border="1"> <thead> <tr> <th>Product</th> <th>Supplement</th> </tr> </thead> <tbody> <tr><td>Commodity Product (FPLA)</td><td>1-2</td></tr> <tr><td>Electrically Operated Product</td><td>3-79</td></tr> <tr><td>Battery Operated Product</td><td>5-19WM</td></tr> <tr><td>Bluetooth Product</td><td>5-29</td></tr> <tr><td>Laser Product (<i>Class 1 or 1M</i>)</td><td>82-7</td></tr> <tr><td>Laser Product (<i>other than Class 1 type</i>)</td><td>82-4</td></tr> <tr><td>Food Contact Product</td><td>14-105</td></tr> <tr><td>Pesticide Product</td><td>8-24</td></tr> <tr><td>Gasoline Powered Products</td><td>16-85</td></tr> <tr><td>Adult Art Material</td><td>3-77</td></tr> <tr><td>Medical Device</td><td>1-6</td></tr> <tr><td>Law Label</td><td>1-7</td></tr> <tr><td>California Proposition 65 Label Format</td><td>1-9</td></tr> <tr><td>Household & Automotive Chemicals</td><td>1-4</td></tr> <tr><td>Walmart USA Prohibited Products</td><td>1-8</td></tr> <tr><td>FCC 47CFR - Radiators & Interference Causing Equipment</td><td>3-80</td></tr> </tbody> </table>		Product	Supplement	Commodity Product (FPLA)	1-2	Electrically Operated Product	3-79	Battery Operated Product	5-19WM	Bluetooth Product	5-29	Laser Product (<i>Class 1 or 1M</i>)	82-7	Laser Product (<i>other than Class 1 type</i>)	82-4	Food Contact Product	14-105	Pesticide Product	8-24	Gasoline Powered Products	16-85	Adult Art Material	3-77	Medical Device	1-6	Law Label	1-7	California Proposition 65 Label Format	1-9	Household & Automotive Chemicals	1-4	Walmart USA Prohibited Products	1-8	FCC 47CFR - Radiators & Interference Causing Equipment	3-80		
Product	Supplement																																				
Commodity Product (FPLA)	1-2																																				
Electrically Operated Product	3-79																																				
Battery Operated Product	5-19WM																																				
Bluetooth Product	5-29																																				
Laser Product (<i>Class 1 or 1M</i>)	82-7																																				
Laser Product (<i>other than Class 1 type</i>)	82-4																																				
Food Contact Product	14-105																																				
Pesticide Product	8-24																																				
Gasoline Powered Products	16-85																																				
Adult Art Material	3-77																																				
Medical Device	1-6																																				
Law Label	1-7																																				
California Proposition 65 Label Format	1-9																																				
Household & Automotive Chemicals	1-4																																				
Walmart USA Prohibited Products	1-8																																				
FCC 47CFR - Radiators & Interference Causing Equipment	3-80																																				
		---	<i>N/A - Product not amenable to FPLA</i>																																		
		---	<i>N/A - Not an Electrically Operated product</i>																																		
		---	<i>N/A - Not a Battery Operated product</i>																																		
		---	<i>N/A - No Bluetooth capabilities</i>																																		
		---	<i>N/A - No Class 1 or Class 1M type lasers</i>																																		
		---	<i>N/A - No other Lasers</i>																																		
		Pass	<i>Refer to WS 14-105</i>																																		
		---	<i>N/A -Not a Pesticide product</i>																																		
		---	<i>N/A - Not a Gasoline Powered product</i>																																		
		---	<i>N/A -Not an Adult Art Material product</i>																																		
		---	<i>N/A -Not a Medical Device</i>																																		
		---	<i>N/A - Law Label is not required</i>																																		
		---	<i>N/A - No Prop 65 labeling present</i>																																		
		---	<i>N/A - FHSA evaluation not required</i>																																		
		---	<i>N/A - Not a Walmart prohibited product</i>																																		
		---	<i>N/A - FCC evaluation not required</i>																																		

CONCLUSIONS

OVERALL RATING

PASS

COMMENTS:

*Latest Revision: Revised corrosion test per Sam's protocol
10/1/21*

Reference: Walmart All Products Protocol

This protocol represents testing methods and procedures generally used for testing and evaluating the above specified item. Depending upon the nature of the product, certain tests specified herein may not be applied and / or additional testing procedures may be utilized. This protocol is not intended to be used as a manufacturing or design specification and is subject to revision as further experience and investigation may show necessary.

WALMART APPROVAL SAMPLE TAG				
BUYER	Grant Dooley	DEPT	14	
DATE SUBMITTED	2021/11/2			
YEAR AND SEASON	2021 EVERYDAY			
SUPPLIER NAME	Jia Wei Lifestyle, Inc.			
BRAND	Mainstays			
VENDOR STOCK NUMBER	MS51100025256AQ			
ITEM DESCRIPTION	MS ECO 26OZ TUMBLER AQUA			
SAMPLE TYPE (TICK ONE)	LAB REPORT NUMBER(IF AVAILABLE)			
AESTHETIC/COLOR APPROVAL	HKHL0286642			
PRE-PRODUCTION				
PRODUCTION	XXX	NO. OF SUBMISSIONS (TICK ONE)		
OTHER	1st x	2nd	3rd	
KEEP DATE	APPROVE	REJECT		

MADE IN CHINA

WALMART APPROVAL SAMPLE TAG				
BUYER	Grant Dooley	DEPT	14	
DATE SUBMITTED	2021/11/2			
YEAR AND SEASON	2021 EVERYDAY			
SUPPLIER NAME	Jia Wei Lifestyle, Inc.			
BRAND	Mainstays			
VENDOR STOCK NUMBER	MS51100025256VD			
ITEM DESCRIPTION	MS ECO 26OZ TUMBLER TAN			
SAMPLE TYPE (TICK ONE)	LAB REPORT NUMBER(IF AVAILABLE)			
AESTHETIC/COLOR APPROVAL	HKHL0286642			
PRE-PRODUCTION				
PRODUCTION	XXX	NO. OF SUBMISSIONS (TICK ONE)		
OTHER	1st x	2nd	3rd	
KEEP DATE	APPROVE	REJECT		

MADE IN CHINA

WALMART APPROVAL SAMPLE TAG				
BUYER	Grant Dooley	DEPT	14	
DATE SUBMITTED	2021/11/2			
YEAR AND SEASON	2021 EVERYDAY			
SUPPLIER NAME	Jia Wei Lifestyle, Inc.			
BRAND	Mainstays			
VENDOR STOCK NUMBER	MS51100025256BL			
ITEM DESCRIPTION	MS ECO 26OZ TUMBLER BLACK			
SAMPLE TYPE (TICK ONE)	LAB REPORT NUMBER(IF AVAILABLE)			
AESTHETIC/COLOR APPROVAL	HKHL0286642			
PRE-PRODUCTION				
PRODUCTION	XXX	NO. OF SUBMISSIONS (TICK ONE)		
OTHER	1st x	2nd	3rd	
KEEP DATE	APPROVE	REJECT		

MADE IN CHINA